


# #50952, Rent - Apartment, Belgrade, CENTAR

| TYPE OF OBJECT | SURFACE AREA | THE PRICE | UTILIZATION |
|---|---|---|---|
| RESIDENTIAL BUILDING | 92 m² | €1,650 | AVAILABLE |

| BEDROOMS | DAILY ROOMS | THE FLOOR |
|---|---|---|
| 2 | 1 | 2 |

| FURNISH | CITY CE | YES | 1 | 1 | 2 | 0 | YES | NO | NO | NO |
|---|---|---|---|---|---|---|---|---|---|---|

45 Takovska, 11000 Belgrade
Serbia

Tel: +381 11 329 3161
Mob: +381 60 329 3161

www.eurorent-belgrade.com
desk@eurorent.rs

Reg. no. 301
All rights reserved.

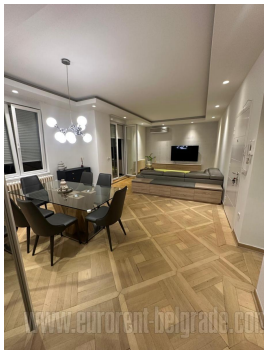
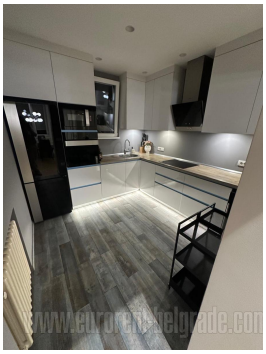
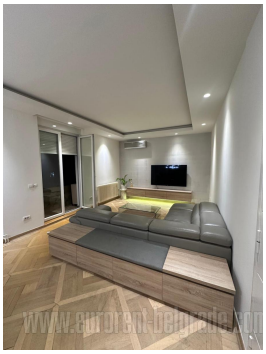
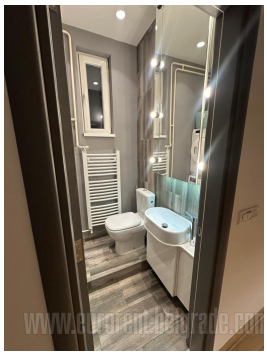
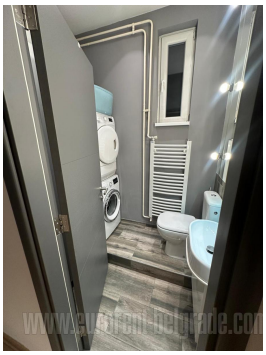

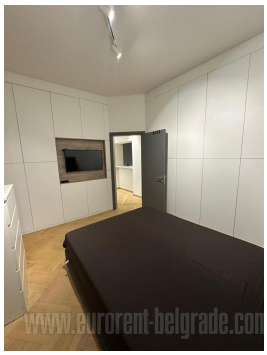

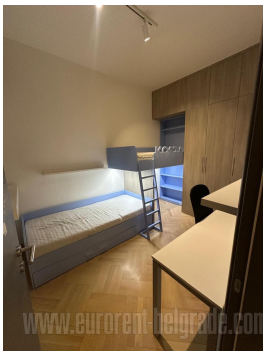

45 Takovska, 11000 Belgrade
Serbia

Tel: +381 11 329 3161
Mob: +381 60 329 3161

www.eurorent-belgrade.com
desk@eurorent.rs

Reg. no. 301
All rights reserved.