


# #50941, Rent - Apartment, Belgrade, KARABURMA

| TYPE OF OBJECT | SURFACE AREA | THE PRICE | UTILIZATION |
|---|---|---|---|
| RESIDENTIAL BUILDING | 50 m² | €600 | AVAILABLE |

| BEDROOMS | DAILY ROOMS | THE FLOOR |
|---|---|---|
| 1 | 1 | 1 |

| FURNISH | CITY CE | YES | 1 | 0 | 1 | 1 | YES | NO | NO | NO |
|---|---|---|---|---|---|---|---|---|---|---|

ONLY FOR SERBIAN CITIZENS. Attractive, renovated apartment located in Karaburma, in a quieter street, 10 minutes' drive from Bogoslovija and the Big Fashion shopping center. In the immediate vicinity there are several city transport lines (16, 23 i 25), as well as commercial facilities. It is located in a relatively new, well-maintained building with an elevator. It consists of an entrance hallway, a living room with a terrace overlooking the greenery, a separate kitchen with a dining room and pantry, a bedroom with a double bed and a large closet, a renovated bathroom with a shower cabin. The space is bright, quiet and equipped with well-maintained furniture of classical design. Ideal for a single person or a couple, exclusively for Serbian citizens.

45 Takovska, 11000 Belgrade
Serbia

Tel: +381 11 329 3161
Mob: +381 60 329 3161

www.eurorent-belgrade.com
desk@eurorent.rs

Reg. no. 301
All rights reserved.


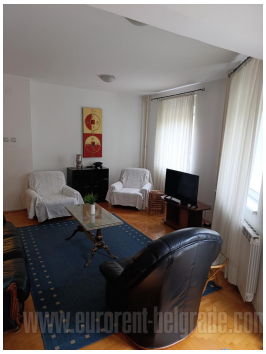








45 Takovska, 11000 Belgrade
Serbia

Tel: +381 11 329 3161
Mob: +381 60 329 3161

www.eurorent-belgrade.com
desk@eurorent.rs

Reg. no. 301
All rights reserved.