#50561, Rent - Apartment, Belgrade, BEOGRAD NA VODI

TYPE OF OBJECT	SURFACE AREA	THE PRICE	UTILIZATION
RESIDENTIAL BUILDING	94 m²	€2,500	AVAILABLE

BEDROOMS	DAILY ROOMS	THE FLOOR
2	1	4

FURNISH	CITY CE	YES	2	0	1	0	YES	NO	1	NO

Beautiful apartment within Belgrade Waterfront. Building with common courtyard, in the vicinity of Galerija shopping mall, Sava park and Sava promenade. Reception desk available 24/7, security service. The apartment is housed on the fourth floor. Spacious, with functional room layout. Open space living room with dining area and kitchen has access to a terrace which occupies 14m². Sleeping block has two bedrooms, one of which is master with private bathroom, while there is a second common bathroom. There is also a guest restroom, as well as a pantry with a washing machine. Elegant interior, in natural tones, free of striking details, with plenty of natural sunlight. There is plenty of storage space as well. One parking space in building's garage is available for tenants, as well as a pantry. Excellent choice for those who are looking for active and vibrant environment.

45 Takovska, 11000 Belgrade
Serbia

Tel: +381 11 329 3161
Mob: +381 60 329 3161

www.eurorent-belgrade.com
desk@eurorent.rs

Reg. no. 301
All rights reserved.

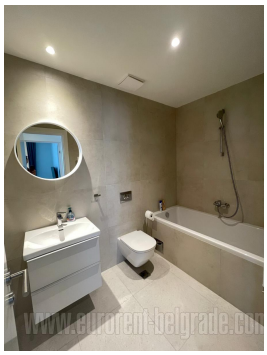

45 Takovska, 11000 Belgrade
Serbia

Tel: +381 11 329 3161
Mob: +381 60 329 3161

www.eurorent-belgrade.com
desk@eurorent.rs

Reg. no. 301
All rights reserved.