#45148, Rent - House, Belgrade, BANJICA

TYPE OF OBJECT	SURFACE AREA	THE PRICE	UTILIZATION
DETACHED HOUSE	360 m²	€5,200	AVAILABLE

LOT (AR)	BEDROOMS	DAILY ROOMS	LEVELS
5	4	2	2

FURNISH	INDEPEN	YES	5	0	0	0	YES	NO	NO	5

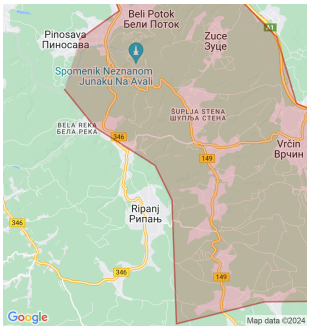

An excellent house, placed alone on the plot, in the Banjica area. The immediate vicinity of the busy boulevard, just before the entrance to Jajinci. The lot is fenced, nicely maintained, with five parking spaces in the yard. The house spread over two levels. It consists of two living rooms, a dining room, a kitchen, four bedrooms, five bathrooms, a pantry, a dining room, and a winery. Fully equipped with quality furniture, comfortable interior with lots of details. A very functional property with a yard 500 m² in a nice location for a comfortable family life.

45 Takovska, 11000 Belgrade
Serbia

Tel: +381 11 329 3161
Mob: +381 60 329 3161

www.eurorent-belgrade.com
desk@eurorent.rs

Reg. no. 301
All rights reserved.

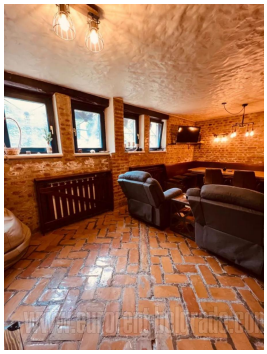

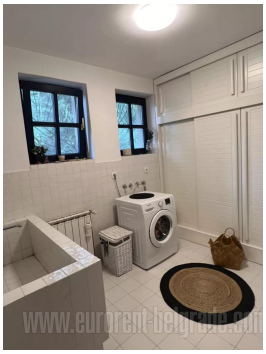

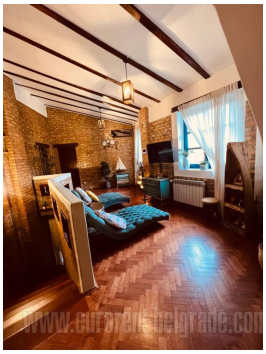

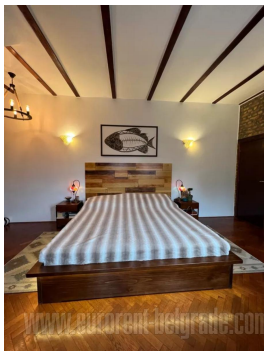

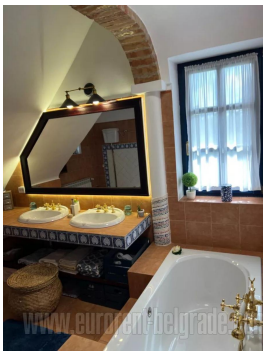

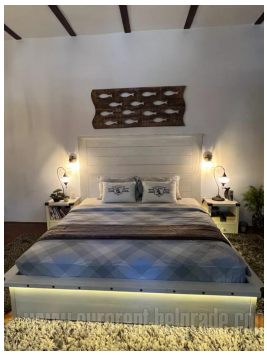

45 Takovska, 11000 Belgrade
Serbia

Tel: +381 11 329 3161
Mob: +381 60 329 3161

www.eurorent-belgrade.com
desk@eurorent.rs

Reg. no. 301
All rights reserved.