

#44232, Rent - Apartment, Belgrade, BEOGRAD NA VODI

TYPE OF OBJECT	SURFACE AREA	THE PRICE	UTILIZATION
RESIDENTIAL BUILDING	120 m²	€4,000	AVAILABLE

BEDROOMS	DAILY ROOMS	THE FLOOR
2	1	5

FURNISH	CITY CE	YES	2	0	1	1	YES	NO	1	NO

Exclusive, fully equipped apartment in one of the most prestigious buildings in Belgrade Waterfront - BW Residence. It features a spacious living room with dining area and a kitchen, with access to a terrace which is facing the river. Master bedroom has a wardrobe and a bathroom with a bathtub. Second bedroom also has access to a terrace. Each room has air-conditioning. Floors are covered in tiles and parquet. Second bathroom has a shower cabin. Pantry for washing and drying machines. Video intercom. One parking space with a pantry in building's garage are included in rent price. Building is positioned close to the river bank, with direct access to Sava promenade. It offers many benefits at disposal for tenants exclusively. Reception desk with concierge, 24/7 security service, fitness hall, gym, large closed swimming pool with smaller children's swimming pool, closed children's playground. Large plateau with plenty of greenery and children's playground, restaurants, cafes and shops on ground floor. Gallery shopping mall within walking distance. Normal garage - 150 EUR, double garage - 250 EUR.

45 Takovska, 11000 Belgrade
Serbia

Tel: +381 11 329 3161
Mob: +381 60 329 3161

www.eurorent-belgrade.com
desk@eurorent.rs

Reg. no. 301
All rights reserved.





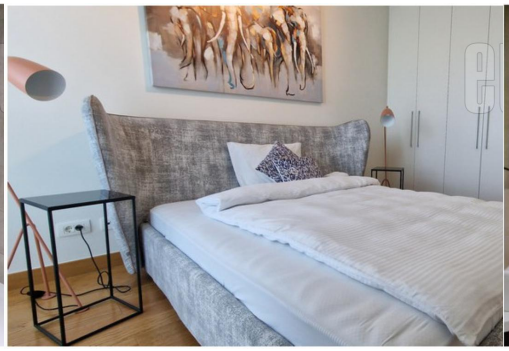

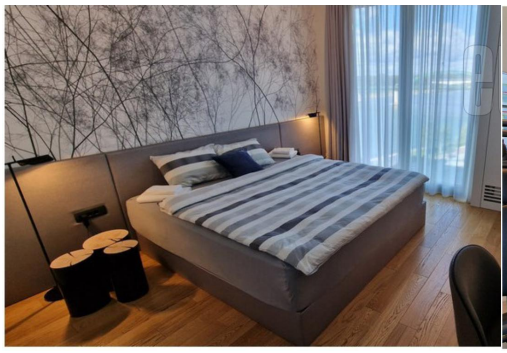
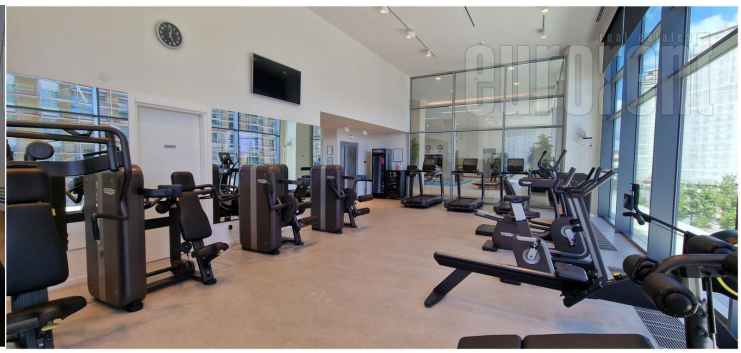

45 Takovska, 11000 Belgrade
Serbia

Tel: +381 11 329 3161
Mob: +381 60 329 3161

www.eurorent-belgrade.com
desk@eurorent.rs

Reg. no. 301
All rights reserved.