

#42900, Rent - Apartment, Belgrade, HRAM SVETOG SAVE

TYPE OF OBJECT	SURFACE AREA	THE PRICE	UTILIZATION
RESIDENTIAL BUILDING	60 m²	€1,000	CHECK AVAILABILITY

BEDROOMS	DAILY ROOMS	THE FLOOR
1	1	4

FURNISH	INDEPEN	YES	1	0	1	0	YES	NO	NO	NO

Excellent apartment, located in immediate vicinity of Temple of St. Sava. Additional advantage of this location is vicinity of highway inclusion, as well as several public transport lines. The apartment is housed in a smaller, relatively new building with a small elevator. It features a spacious living room, connected to kitchen and dining area, a large terrace, bedroom and a bathroom with a shower cabin. Interior is arich in natural light, quiet and two side oriented. Fully equipped with new, modern furniture and many interesting details. Excellent layout and abundance of positive energy, makes this apartment a right choice for future tenants. Property suitable for one person, a couple, of professionals who are looking for comfort and elegance in the heart of Vracar.

45 Takovska, 11000 Belgrade
Serbia

Tel: +381 11 329 3161
Mob: +381 60 329 3161

www.eurorent-belgrade.com
desk@eurorent.rs

Reg. no. 301
All rights reserved.


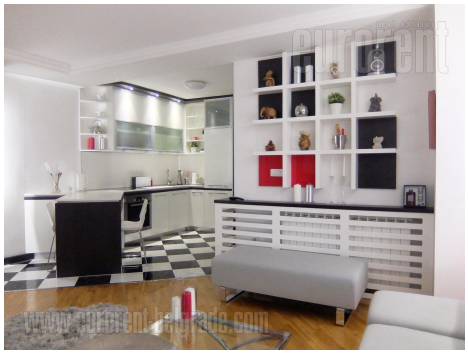








45 Takovska, 11000 Belgrade
Serbia

Tel: +381 11 329 3161
Mob: +381 60 329 3161

www.eurorent-belgrade.com
desk@eurorent.rs

Reg. no. 301
All rights reserved.