

#41321, Rent - Apartment, Belgrade, SKYLINE

TYPE OF OBJECT	SURFACE AREA	THE PRICE	UTILIZATION
RESIDENTIAL BUILDING	88 m²	€2,150	AVAILABLE

BEDROOMS	DAILY ROOMS	THE FLOOR
2	1	8

FURNISH	CITY CE									
		YES	1	1	1	10	YES	YES	6	NO

Attractive apartment, located in an exclusive location in one of the most modern complexes, Skyline, overlooking the river, facing southwest. The project is designed according to the highest world standards. The apartment is designed and equipped for use as an office space, and is located on the eighth floor in one of the towers surrounded by a square - Skyline piazza and the Tri kljuca (Three Keys) Park, overlooking the city center. The largest private pool in Belgrade, the spa and fitness area are at your disposal. It consists of a comfortable living room, which connected with a kitchen and dining area, and a large terrace which overlooks an exceptional panoramic view of the piazza and the park in front of the complex, from the wooded slopes of Kosutnjak to Ada Lake and the New Belgrade side of the city. The lobby has a hub for all types of communications, a toilet and a smaller room, overlooking the city. From the corridor one also enters the largest room, which has its own bathroom. The apartment has central heating on demand, while the complex itself has video surveillance, card access, 24/7 reception, as well as professional maintenance of the building. The apartment has oak flooring and Italian ceramics. Multiple parking spaces are provided in the garage of the building, which spans six underground floors, and they are paid separately, depending on whether it is a premium or a normal parking space. A very modern property, rich in natural light, suitable for the work and life of a modern man.

45 Takovska, 11000 Belgrade
Serbia

Tel: +381 11 329 3161
Mob: +381 60 329 3161

www.eurorent-belgrade.com
desk@eurorent.rs

Reg. no. 301
All rights reserved.




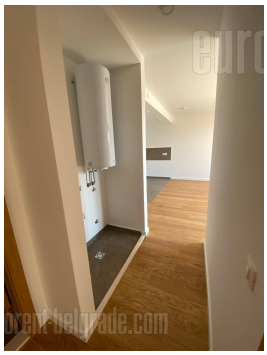
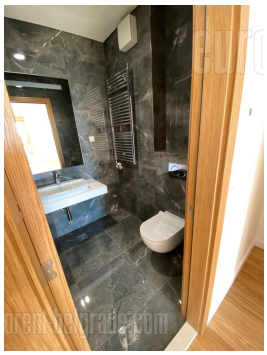






45 Takovska, 11000 Belgrade
Serbia

Tel: +381 11 329 3161
Mob: +381 60 329 3161

www.eurorent-belgrade.com
desk@eurorent.rs

Reg. no. 301
All rights reserved.