#39425, Rent - Apartment, Belgrade, LEKINO BRDO

TYPE OF OBJECT	SURFACE AREA	THE PRICE	UTILIZATION
RESIDENTIAL BUILDING	50 m²	€450	CHECK AVAILABILITY

BEDROOMS	DAILY ROOMS	THE FLOOR
2	1	GROUND FLOOR

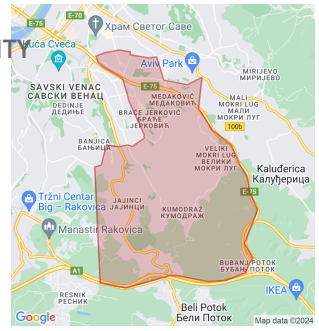

FURNISH	CITY CE	YES	1	0	0	1	YES	NO	1	NO

A nice apartment in relatively new building in Lekino brdo. It is situated at only fifteen minutes of driving distance from the city center, and at few minutes from highway inclusion. The apartment is housed on the ground floor with a garage. It has functional layout. It consists of living room interconnected with fully equipped kitchen and a litle counter with two bar chairs. Two bedrooms and bathroom are at disposal. One of bedrooms has a bunk, and the other has a large bed and a closet. The space is furnished in modern manner with interesting details and beautiful paintings on the walls. Suitable for a couple or a family.

45 Takovska, 11000 Belgrade
Serbia

Tel: +381 11 329 3161
Mob: +381 60 329 3161

www.eurorent-belgrade.com
desk@eurorent.rs

Reg. no. 301
All rights reserved.

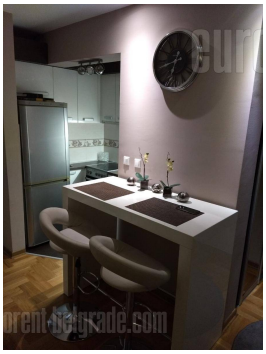

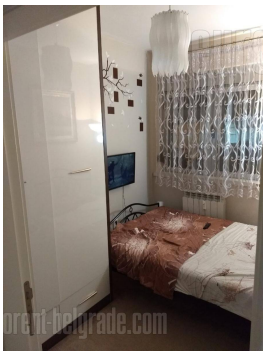

45 Takovska, 11000 Belgrade
Serbia

Tel: +381 11 329 3161
Mob: +381 60 329 3161

www.eurorent-belgrade.com
desk@eurorent.rs

Reg. no. 301
All rights reserved.