

#37134, Rent - Apartment, Belgrade, DEDINJE

TYPE OF OBJECT	SURFACE AREA	THE PRICE	UTILIZATION
RESIDENTIAL BUILDING	103 m²	€1,400	AVAILABLE

BEDROOMS	DAILY ROOMS	THE FLOOR
3	1	2

FURNISH	CITY CE	YES	1	1	1	2	YES	NO	1	NO

Comfortable apartment in residential part of Dedinje, in near vicinity of Beli dvor (White castle). Quiet and peaceful surroundings, with a nicely arranged yard in front of the building. Functionally constructed building, with an elevator and a garage in it's underground level. The apartment consists of a spacious living room with dining area, which is connected to a kitchen. Sleeping block consists of three bedrooms, one equipped with a double bed, while other two have single beds, one of which can be used as a study room or children's room. Bathroom is renovat and has a shower cabin, while there is also a separated restroom. The apartment is furnished with a combination of modern and classical furniture and has a kitchen fully equipped with necessary elements and appliances. It is ideal for a family or it can also be used as an office space.

45 Takovska, 11000 Belgrade
Serbia

Tel: +381 11 329 3161
Mob: +381 60 329 3161

www.eurorent-belgrade.com
desk@eurorent.rs

Reg. no. 301
All rights reserved.



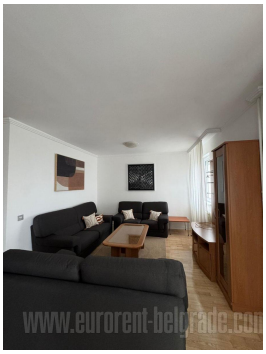

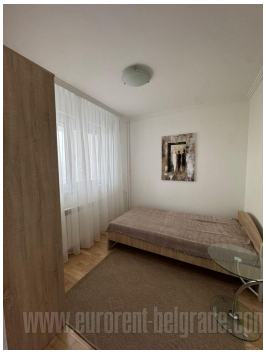

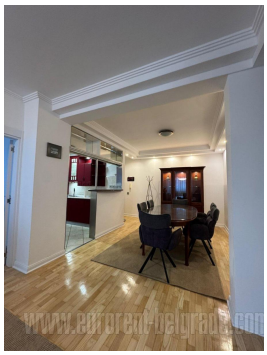



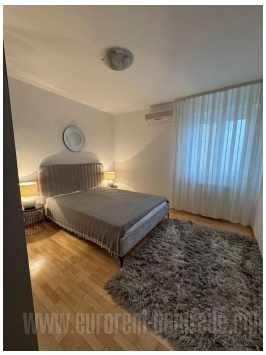







45 Takovska, 11000 Belgrade
Serbia

Tel: +381 11 329 3161
Mob: +381 60 329 3161

www.eurorent-belgrade.com
desk@eurorent.rs

Reg. no. 301
All rights reserved.