

#33336, Rent - Office space, Belgrade, SKADARLIJA

TYPE OF OBJECT	SURFACE AREA	THE PRICE	UTILIZATION
COMMERCIAL BUILDING	420 m²	€6,300	AVAILABLE

OFFICE	THE BIGGEST OFFICE	THE FLOOR
15	30	1

UNFURNI	CITY CE	YES	0	3	0	1	YES	YES	NO	NO

This space is located in an A class office building on attracttive location in down town. In immediate vicinity is Pedestrian area of Knez Mihailova Street, large number of caffes, restaurants, shops and other commercial facilities. Easy access to main city roads provides fast connection with all city areas. The building spreads on 4 levels, it is recently built, equipped with all necessary equippment and connections and technical solutions for modern business. The ground level is reserved for reception area and 24/7 security service. This space is housed on the 1st floor, has individual entrance with smart card entrance system. It has 15 offices, kitchenette, sectretary area and 3 restrooms. Interior of the whole space is of superior quality, made of high quality materials with finest treatment. The location and quality of this building make it an ideal address for business activities.

45 Takovska, 11000 Belgrade
Serbia

Tel: +381 11 329 3161
Mob: +381 60 329 3161

www.eurorent-belgrade.com
desk@eurorent.rs

Reg. no. 301
All rights reserved.






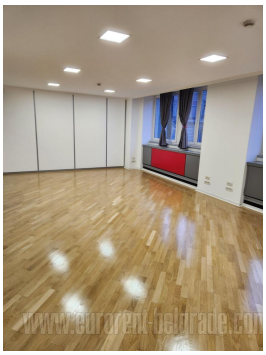




45 Takovska, 11000 Belgrade
Serbia

Tel: +381 11 329 3161
Mob: +381 60 329 3161

www.eurorent-belgrade.com
desk@eurorent.rs

Reg. no. 301
All rights reserved.