

#31075, Rent - Office space, Belgrade, KNEZ MIHAILOVA

TYPE OF OBJECT	SURFACE AREA	THE PRICE	UTILIZATION
COMMERCIAL BUILDING	100 m²	€1,400	AVAILABLE

OFFICE	THE BIGGEST OFFICE	THE FLOOR
2	40	1

UNFURNI	CITY CE	YES	0	1	0	1	YES	NO	NO	NO

An older office building in very city center in commercial surrounding. Immediate vicinity of pedestrian area. The building is well main tainted and has video surveillance. The premise has functional room arrangement; it is comfort and two-side oriented. Interior renovated and bright, air-conditioned.

45 Takovska, 11000 Belgrade
Serbia

Tel: +381 11 329 3161
Mob: +381 60 329 3161

www.eurorent-belgrade.com
desk@eurorent.rs

Reg. no. 301
All rights reserved.



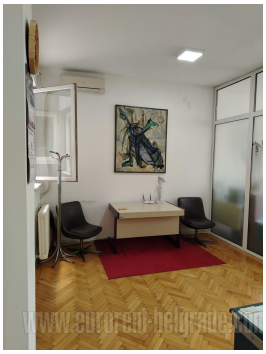



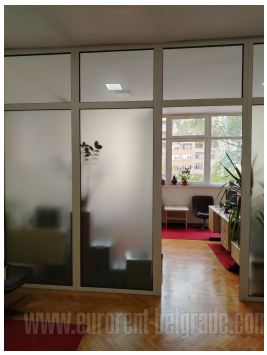



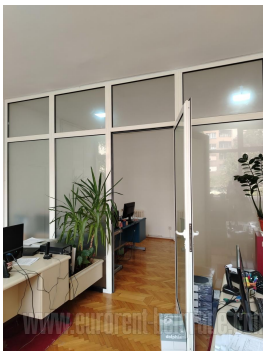





45 Takovska, 11000 Belgrade
Serbia

Tel: +381 11 329 3161
Mob: +381 60 329 3161

www.eurorent-belgrade.com
desk@eurorent.rs

Reg. no. 301
All rights reserved.