#30458, Rent - Apartment, Belgrade, CENTAR

TYPE OF OBJECT	SURFACE AREA	THE PRICE	UTILIZATION
RESIDENTIAL BUILDING	46 m²	€800	CHECK AVAILABILITY

BEDROOMS	DAILY ROOMS	THE FLOOR
1	1	3

FURNISH	CITY CE	YES	1	0	1	1	YES	NO	1	NO

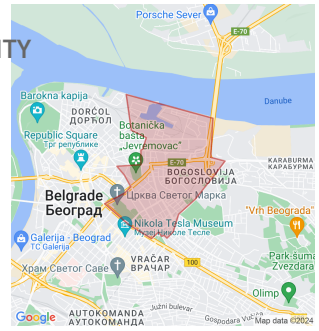

Exquisite apartment, fully furnished, placed in a peaceful one-way street, in city center. Excellent location only 10 minutes away from pedestrian zone. Only two streets away from Botanical garden and close to Palilula green market. Street goes to a busy boulevard with shops, cafes and banks. Location is well linked to some other parts of town, by public transport. Apartment is placed on a third floor of a newer building. Sunny, with excellent interior of modern lines. Smaller hallway leads to other rooms. There is open living room separated from kitchen by bar-table, which is used as dining table. Living room has exit to small terrace overlooking the yard. Kitchen is modern, with plenty space for storage. One bedroom has large closet and double bed. Bathroom is smaller, with natural ventilation and shower cabin. Several direct and indirect lights makes nice ambience. Garage is in basement area and it can fit even larger auto. Apartment is ideal for singles.

45 Takovska, 11000 Belgrade
Serbia

Tel: +381 11 329 3161
Mob: +381 60 329 3161

www.eurorent-belgrade.com
desk@eurorent.rs

Reg. no. 301
All rights reserved.

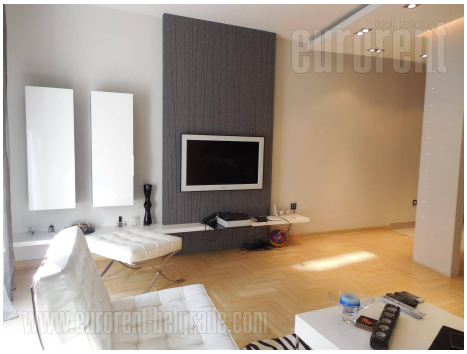

45 Takovska, 11000 Belgrade
Serbia

Tel: +381 11 329 3161
Mob: +381 60 329 3161

www.eurorent-belgrade.com
desk@eurorent.rs

Reg. no. 301
All rights reserved.