

#24573, Rent - Apartment, Belgrade, KALENIĆ

TYPE OF OBJECT	SURFACE AREA	THE PRICE	UTILIZATION
RESIDENTIAL BUILDING	110 m² + ter	€1,000	AVAILABLE

BEDROOMS	DAILY ROOMS	THE FLOOR
3	2	6

FURNISH	CITY CE									
YES	1	1	2	1	YES	NO	NO	NO		

Apartment on excellent location, heart of Vracar. Well maintented building. Recently renovated and rearranged. Comfortable and functional. Three sides oriented, bright, with two terraces. Spacious living room with dining room (40 m²), detached sleeping block, two bathrooms. Fully equipped.

45 Takovska, 11000 Belgrade
Serbia

Tel: +381 11 329 3161
Mob: +381 60 329 3161

www.eurorent-belgrade.com
desk@eurorent.rs

Reg. no. 301
All rights reserved.

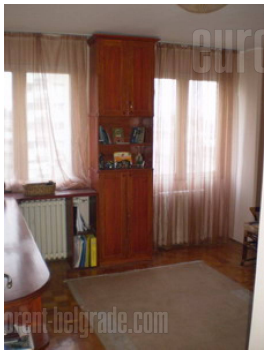















45 Takovska, 11000 Belgrade
Serbia

Tel: +381 11 329 3161
Mob: +381 60 329 3161

www.eurorent-belgrade.com
desk@eurorent.rs

Reg. no. 301
All rights reserved.