

#22718, Rent - Office space, Belgrade, SKUPŠTINA

TYPE OF OBJECT	SURFACE AREA	THE PRICE	UTILIZATION
MULTIPURPOSE	108 m²	€1,400	AVAILABLE

OFFICE	THE BIGGEST OFFICE	THE FLOOR
3	25	GROUND FLOOR

FURNISH	CITY CE									
		YES	0	2	0	3	NO	YES	NO	NO

Premises are on the ground floor of a new building. Two levels. Level one has large window. There are entrance hall, small room and big office. Upstairs, there are kitchen, men's room and ladies' room, pantry, two bigger and two smaller offices. Modern furnishings, plaster works, halogen lightning, granite. Alarm.

45 Takovska, 11000 Belgrade
Serbia

Tel: +381 11 329 3161
Mob: +381 60 329 3161

www.eurorent-belgrade.com
desk@eurorent.rs

Reg. no. 301
All rights reserved.




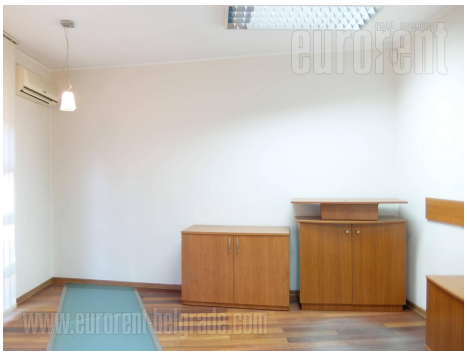






45 Takovska, 11000 Belgrade
Serbia

Tel: +381 11 329 3161
Mob: +381 60 329 3161

www.eurorent-belgrade.com
desk@eurorent.rs

Reg. no. 301
All rights reserved.