#16263, Rent - Apartment, Belgrade, VOŽDOVAC

TYPE OF OBJECT	SURFACE AREA	THE PRICE	UTILIZATION
RESIDENTIAL BUILDING	72 m²	€1,000	CHECK AVAILABILITY

BEDROOMS	DAILY ROOMS	THE FLOOR
2	1	2

FURNISH	CITY CE	YES	1	0	1	0	YES	NO	1	NO

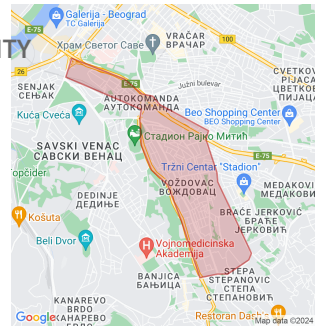

Excellent apartment in a relatively new building in Vozdovac, in the vicinity of the church. Busy street with public transport. Well maintained building, with an elevator, which leads to the garage space. The apartment is housed on the second floor. It is quite comfortable, structurally divided into three rooms. Living room with dining area has access to a terrace. Kitchen is separated and fully equipped with appliances and elements. Sleeping block has two bedrooms and a bathroom with a bathtub. Main bedroom is equipped with a double bed and closets, while second bedroom has a fold out couch. Central heating, air-conditioning. There is one parking space in building's garage at disposal for tenants. Suitable for a couple or a small family.

45 Takovska, 11000 Belgrade
Serbia

Tel: +381 11 329 3161
Mob: +381 60 329 3161

www.eurorent-belgrade.com
desk@eurorent.rs

Reg. no. 301
All rights reserved.

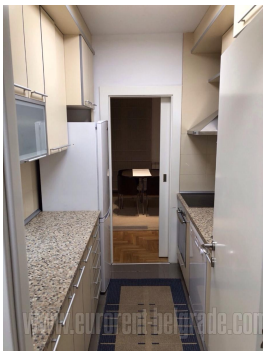

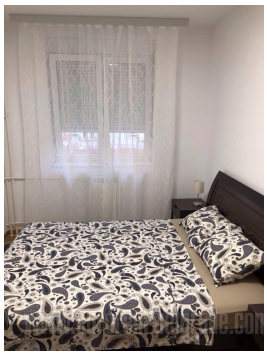

45 Takovska, 11000 Belgrade
Serbia

Tel: +381 11 329 3161
Mob: +381 60 329 3161

www.eurorent-belgrade.com
desk@eurorent.rs

Reg. no. 301
All rights reserved.