#15244, Rent - Office space, Belgrade, DORĆOL

TYPE OF OBJECT	SURFACE AREA	THE PRICE	UTILIZATION
RESIDENTIAL BUILDING	220 m²	€1,700	CHECK AVAILABILITY

OFFICE	THE BIGGEST OFFICE	THE FLOOR
8	50	3

UNFURNI	CITY CE	YES	0	2	0	4	YES	YES	NO	NO

Prewar building in very city center in commercial surrounding in vicinity of pedestrian zone. The building is well main tainted, with arranged facade and video surveillance. The premise spreads on two levels, has 8 offices and 2 restrooms. Renovated and bright interior, has equipped kitchen. Air-conditioned, has Internet connection, alarm.

45 Takovska, 11000 Belgrade
Serbia

Tel: +381 11 329 3161
Mob: +381 60 329 3161

www.eurorent-belgrade.com
desk@eurorent.rs

Reg. no. 301
All rights reserved.

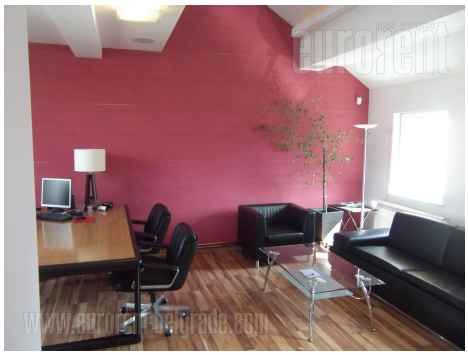

45 Takovska, 11000 Belgrade
Serbia

Tel: +381 11 329 3161
Mob: +381 60 329 3161

www.eurorent-belgrade.com
desk@eurorent.rs

Reg. no. 301
All rights reserved.