#41219, Rent - Apartment, Belgrade, KALENIĆ

TYPE OF OBJECT	SURFACE AREA	THE PRICE	UTILIZATION
RESIDENTIAL BUILDING	200 m²	€4,000	CHECK AVAILABILITY

BEDROOMS	DAILY ROOMS	THE FLOOR
4	1	5

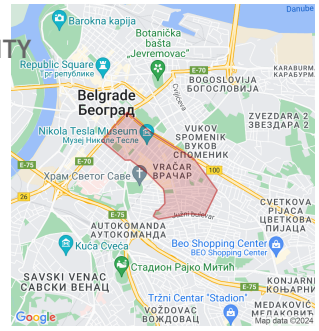

FURNISH	INDEPEN	YES	3	1	3	0	YES	NO	1	NO

Utility bill expences are included in rent price. Attractive apartment located in heart of Vracar, in a quiet street in the vicinity of Kalenic green market, as well as several cafes and restaurants. Position ideal for a comfortable life, with variety of interesting content close by. Highway inclusion is located within about ten minute driving distance, as well as city center. A striking building with an eye catching facade, granite entrance hallway and reception desk on the ground floor. There is a physical security service at disposal 24/7. The apartment is housed on the fifth floor, it has functional room layout and it is two side oriented. Living room is connected to dining area, while the kitchen is partially separated by kitchen counter and fully equipped with high quality appliances and elements. Sleeping block has four bedrooms with double beds. Interior is very pleasant and comfortable, with pastel color shades dominating all throughout. New, high quality furnishings. The apartment is suitable for a smaller family or a couple, it offers high level of comfort on an excellent location.

45 Takovska, 11000 Belgrade
Serbia

Tel: +381 11 329 3161
Mob: +381 60 329 3161

www.eurorent-belgrade.com
desk@eurorent.rs

Reg. no. 301
All rights reserved.

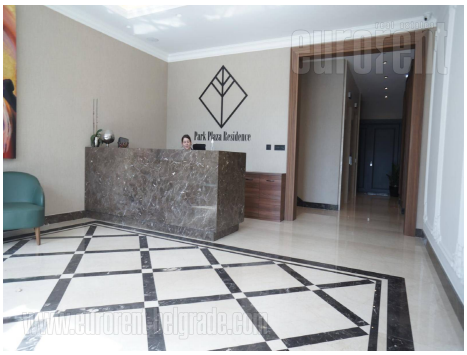

45 Takovska, 11000 Belgrade
Serbia

Tel: +381 11 329 3161
Mob: +381 60 329 3161

www.eurorent-belgrade.com
desk@eurorent.rs

Reg. no. 301
All rights reserved.